

2025 SCHOLARSHIP

This scholarship application is for anyone attending an accredited Lineman's College in Texas

This scholarship is open year-round.

This application can be submitted in its entirety online, by mail, or by fax



Visit nueceselectric.org/necscholarships



Fax # 361.933.1178



Mailing Address: Nueces Electric Cooperative
Attn: Communications Department
14353 Cooperative Ave
Robstown, TX 78380

For additional information, call 361.387.2581 and ask for Communications Department or email scholarship@nueceselectric.org

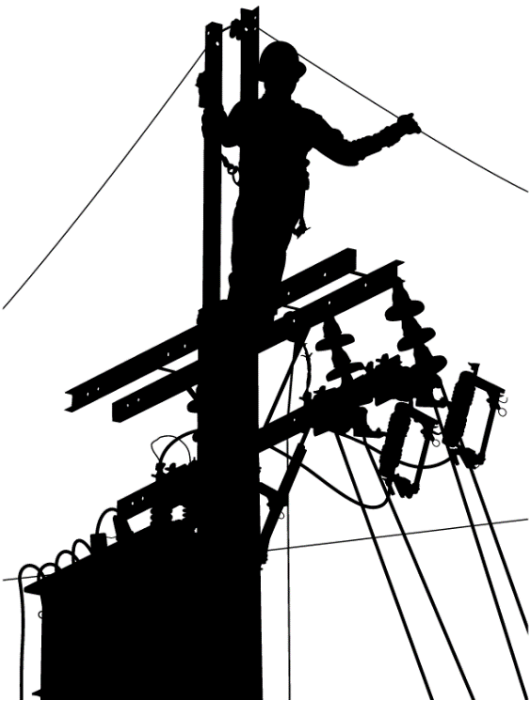

Scholarship Details:

The Lineworker Scholarship will be awarded to two recipients. Two \$5,000 awards will be **distributed upon completion** of Lineman's College. The scholarship applications are judged by a committee based on the below criteria.



Eligibility:

Applicant must be a Nueces Electric Cooperative member or a dependent of a current member. NEC member must have received electric service from NEC for a minimum of six months as of the scholarship deadline. Applicant must be attending a recognized and accredited Texas Lineman's College.

Applicant will be required to submit a resume which outlines the following:

- Recognitions received in high school
- School & community-related clubs, activities, or achievements
- Employer(s), Type of work, & length of employment

Applicant must submit the all documents in the following order:
(If submitted via email, documents should be submitted on a single PDF file.)

- 1) Completed application
- 2) Resume
- 3) 2 Letters of Recommendation from an employer, teacher, school administrator, or activity coordinator
- 4) Official, signed high school transcript
- 5) Head Shot Photo

Failure to follow eligibility may result in disqualification of applicant.

This scholarship is open year-round. Application can be submitted online, by mail, or fax.

By Mail: Nueces Electric Cooperative
Attn: Communications Department
14353 Cooperative Ave.
Robstown, TX 78380

By Fax: 361.933.1178

Online At: www.nueceselectric.org/nec-scholarships

This scholarship is open year-round.

Applicant's Name: _____

Address: _____

City: _____ State: _____ Zip Code: _____

Cell Phone: _____ Email Address: _____

High School: _____ Year of Graduation: _____

High School City: _____ High School County: _____

NEC Account #: _____ Primary Account Holder: Self Mother Father

If you are not the primary NEC account holder, fill in the Parent/Guardian information below.

Parent/Guardian Name: Mother: _____ Father: _____

Phone Number: Mother: _____ Father: _____

Which Texas Lineman's College did you attend?

First Choice: _____ Second Choice: _____

By signing below, I attest that I fully understand all of the rules, eligibility and entry requirements of this contest and what will be required of me and I agree to permit NEC to review this application.

Applicant Signature: _____ Date: _____

Parent/Guardian Signature: _____ Date: _____



