

# 2023 SCHOLARSHIP

This scholarship application is for anyone attending an accredited Lineman's College in Texas

NEC's Lineman Scholarship is open year-round

This application can be submitted in its entirety online, by mail, or by fax



Visit [nueceselectric.org/necscholarships](https://nueceselectric.org/necscholarships)



Fax # 361.933.1178



Mailing Address: Nueces Electric Cooperative  
Attn: Communications Department  
14353 Cooperative Ave  
Robstown, TX 78380

For additional information, call 361.387.2581 and ask for Communications Department or email [scholarship@nueceselectric.org](mailto:scholarship@nueceselectric.org)

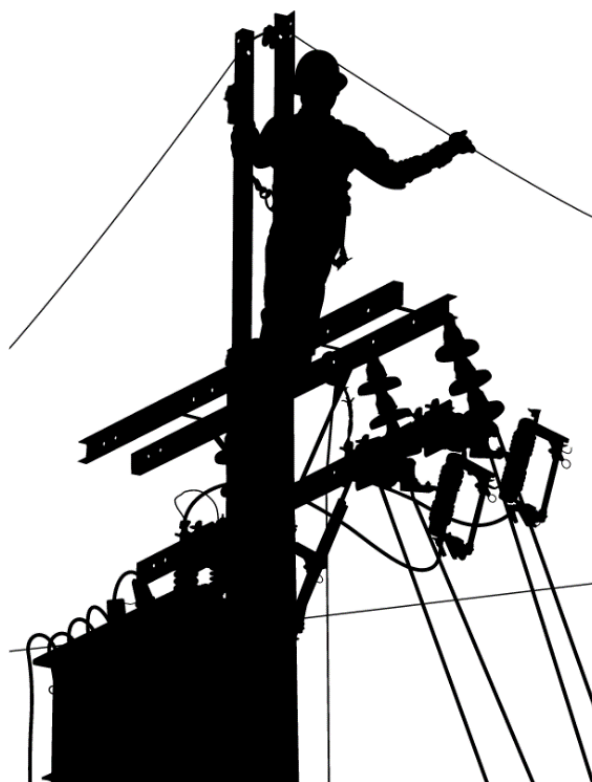



### Scholarship Details:

The Ramiro De La Paz Memorial Scholarship will be awarded to two recipients. Two \$5,000 awards will be **distributed upon completion** of Lineman's College. The scholarship applications are judged by a committee based on the below criteria.

### Eligibility:

Applicant must be a Nueces Electric Cooperative member or a dependent of a current member. NEC member must have received electric service from NEC for a minimum of six months as of the scholarship deadline. Applicant must be attending a recognized and accredited Texas Lineman's College.

Applicant will be required to submit a resume which outlines the following:

- Recognitions received in high school
- School & community-related clubs, activities, or achievements
- Employer(s), Type of work, & length of employment

Applicant must submit the all documents in the following order:  
(If submitted via email, documents should be submitted on a single PDF file.)

- 1) Completed application
- 2) Resume
- 3) 2 Letters of Recommendation from an employer, teacher, school administrator, or activity coordinator
- 4) Official, signed high school transcript
- 5) Head Shot Photo

***Failure to follow eligibility may result in disqualification of applicant.***

Application can be submitted online, by mail, or fax.

By Mail:       Nueces Electric Cooperative  
                  Attn: Communications Department  
                  14353 Cooperative Ave.  
                  Robstown, TX 78380

By Fax:         361.933.1178

Online At:     [www.nueceselectric.org/nec-scholarships](http://www.nueceselectric.org/nec-scholarships)

Applicant's Name: \_\_\_\_\_

Address: \_\_\_\_\_

City: \_\_\_\_\_ State: \_\_\_\_\_ Zip Code: \_\_\_\_\_

Cell Phone: \_\_\_\_\_ Email Address: \_\_\_\_\_

High School: \_\_\_\_\_ Year of Graduation: \_\_\_\_\_

High School City: \_\_\_\_\_ High School County: \_\_\_\_\_

NEC Account #: \_\_\_\_\_ Primary Account Holder: Self Mother Father

If you are not the primary NEC account holder, fill in the Parent/Guardian information below.

Parent/Guardian Name: Mother: \_\_\_\_\_ Father: \_\_\_\_\_

Phone Number: Mother: \_\_\_\_\_ Father: \_\_\_\_\_

Which Texas Lineman's College do you plan to attend?

First Choice: \_\_\_\_\_ Second Choice: \_\_\_\_\_

By signing below, I attest that I fully understand all of the rules, eligibility and entry requirements of this contest and what will be required of me and I agree to permit NEC to review this application.

Applicant Signature: \_\_\_\_\_ Date: \_\_\_\_\_

Parent/Guardian Signature: \_\_\_\_\_ Date: \_\_\_\_\_



